Trombone

Major Scales/Chromatic

Concert F

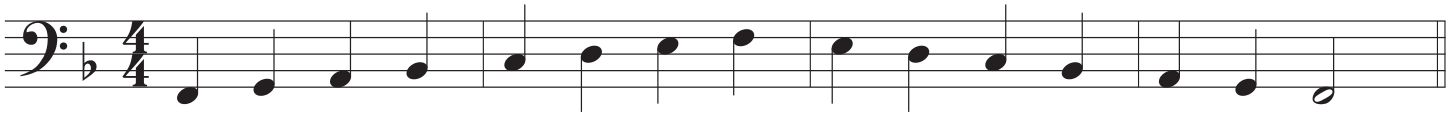

Concert Bb

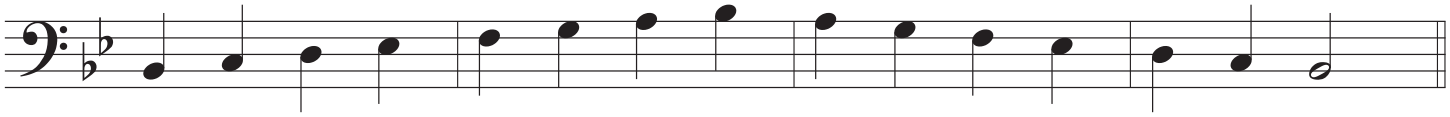

Concert Eb

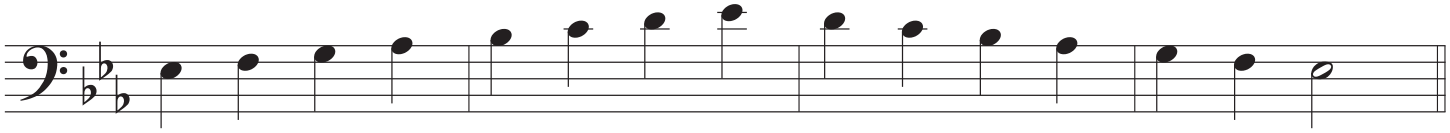

Concert Ab

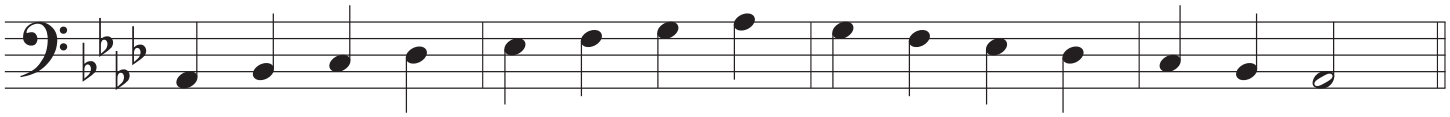
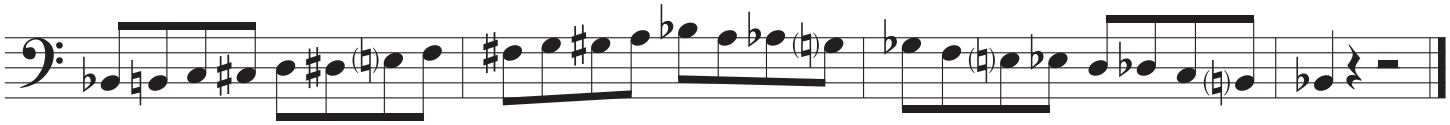
Chromatic